



January 3, 2020

Dear Parents and Community Members:

We are pleased to present you with the Annual Education Report (AER) which provides key information on the 2018-19 educational progress for the Mildred C Wells Academy. The AER addresses the complex reporting information required by federal and state laws. The school's report contains information about student assessment, accountability, and teacher quality. If you have any questions about the AER, please contact the school leader, Latrisha Corona, for assistance.

The AER is available for you to review electronically by visiting the following web site, <https://www.wellsacademy.com>, or you may review a copy in the main office at your child's school.

For the 2018-19 school year, schools were identified using definitions and labels as required in the Every Student Succeeds Act (ESSA). A Targeted Support and Improvement (TSI) school is one that has at least one underperforming student subgroup. An Additional Targeted Support (ATS) school is one that has a student subgroup performing at the same level as the lowest 5% of all schools in the state. A Comprehensive Support and Improvement (CSI) school is one whose performance is in the lowest 5% of all schools in the state or has a graduation rate at or below 67%. Some schools are not identified with any of these labels. In these cases, no label is given. In 2016-17, Mildred C. Wells Academy was identified as a Comprehensive Support and Improvement School. It is a 3-year designation.

At Mildred C Wells Academy, we utilize best practice instruction to meet the needs of all learners. This includes employing a rigorous sequence of instruction that uses the gradual release model, as well as differentiated instruction. We use data analysis to target the strengths of our students, as well as areas where students have not obtained mastery of the curriculum. We monitor both screeners and progress monitoring data such as DRA and NWEA to move our students within tiers in our Response to Intervention/Multi-tiered System Support program. The Positive Behavior Intervention Support (PBIS) program teaches students how to be

successful in school. The PBIS team discusses and monitors behavior concerns and issues that impede the learning process and that cause students to have low academic achievement. PBIS and MTSS are two initiatives that we have used successfully to move our students towards academic excellence. The data shows that we have a high percentage of students that are chronically absent or truant. We are working with our district truancy representative to identify the causes and provide assistance to families to ensure students are attending school at a rate of 93% or higher.

State law requires that we also report additional information.

Annual process for assigning pupils to the school, 2017-18 and 2018-19:

- Mildred C Wells Academy is a free, public school and adheres to all requirements outlined by its charter authorizer and federal and state law regarding enrollments.
- The academy does not charge tuition nor discriminate in admissions policies or practices on the basis of intellectual or athletic ability, measures of achievement or aptitude, status as a handicapped person, religion, creed, race, sex, color or national origin.
- Current students are given the opportunity to re-enroll in late winter, with preference given to them and their siblings.
- In the spring, the school holds an advertised open enrollment period, during which any Michigan resident may apply.
- In the event that any grade is over-subscribed, a public lottery is held to determine enrollment and a waiting list.
- The academy identifies, evaluates and services all children in the school who may have disabilities. For more information regarding assistance for students with disabilities or if you suspect your child may have a disability, please contact the school leader.

The status of the 3-5 year School Improvement Plan

As the school improvement team evaluates and plans for the 2019-2020 school year, the team determined that the teaching staff continues to need professional development with regard to best practice instruction in all subject areas. The RTI time has been increased , to include dedicated intervention time for both reading and math. In addition, the instruction learning cycle process has been put in place to increase the academic achievement gained fro Tier 1 instruction. The School Improvement Plan is a living document which serves as the foundation of the educational program. Our data continues to reveal that an emphasis on mathematics is needed and the school uses daily center time to address gaps in foundational skills.

The MCWA curriculum is available at the school office upon request. MCWA uses a myriad of resources to teach grades K-6 the common core standards. We use Reading Street for the ELA reading block. Envision Math for mathematics and site licenses such as ReadingA-Z.com, Reading Eggs, Math Seeds, Newsela, and MobyMax to strengthen foundational skills and to introduce new concepts. The staff also uses best practices through the sequence of instruction to ensure our students are receiving an equitable and quality education. To insure we implement the curriculum with fidelity, we monitor through observations, walk-throughs, grade book reviews, paperwork audits, data team meeting and teacher meetings. Teachers (core and specials), paraprofessionals (one-on-one and grant-funded), the social worker and the special education teacher meet during Rtl and Co-Planning meetings to address the needs of all students and have a dialogue to discuss if we are using all the tools available to meet the needs of the students. Students are monitored with Focal Point K12, NWEA, Common Core

Curriculum, the sites mentioned above and other progress monitoring tools to address immediate needs with real time data.

Mildred C Wells Academy NWEA Data for 2018-2019:

2018-19 NWEA Fall to Spring Math Comparison

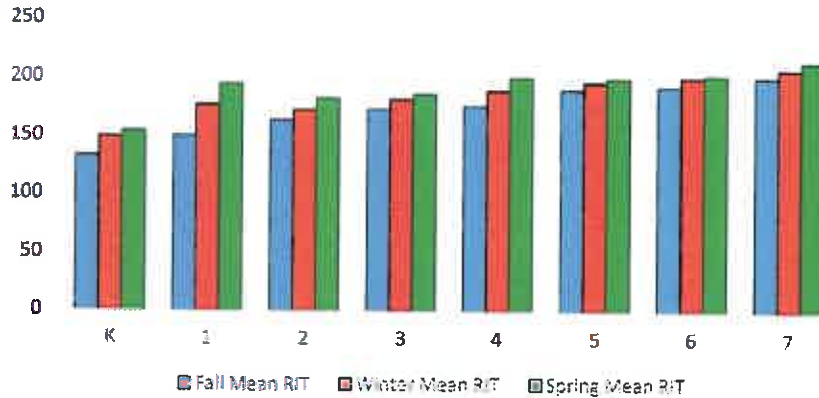

| | K | 1 | 2 | 3 | 4 | 5 | 6 | 7 |
|-----------------|-------|-------|-------|-------|-------|-------|-------|-------|
| Fall Mean RIT | 132.6 | 150 | 163.3 | 172.7 | 175.5 | 189.3 | 192 | 200.2 |
| Winter Mean RIT | 149.3 | 176.5 | 172.5 | 181.5 | 188.8 | 195.8 | 199.9 | 207.5 |
| Spring Mean RIT | 154.1 | 194.4 | 182.1 | 185.5 | 200 | 199 | 201.7 | 213.5 |

2018-19 NWEA Fall to Spring Reading Comparison

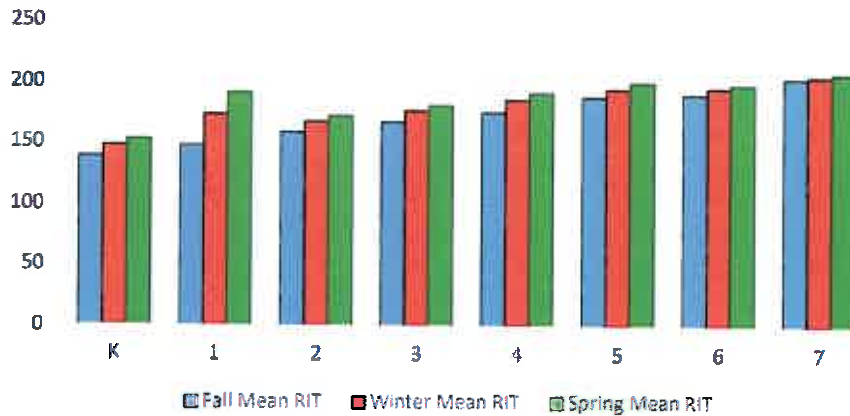

| | K | 1 | 2 | 3 | 4 | 5 | 6 | 7 |
|-----------------|-------|-------|-------|-------|-------|-------|-------|-------|
| Fall Mean RIT | 139 | 148 | 159 | 167.4 | 175.6 | 188 | 190.6 | 204 |
| Winter Mean RIT | 148.3 | 173.9 | 167.9 | 177 | 186.3 | 194.7 | 195.9 | 205.8 |
| Spring Mean RIT | 153.3 | 191.7 | 172.3 | 181.3 | 191.7 | 200.2 | 198.5 | 208.1 |

Parent-Teacher Conference Attendance:

Parent-Teacher Conference Attendance 2018-2019: 60% of students were represented by parents/guardians at parent/teacher conferences.

Parent-Teacher Conference Attendance 2017-2018: 44% of students were represented by parents/guardians at parent-teacher conferences.

I want to personally congratulate and thank the Mildred C Wells Academy staff, families, students and community partners on completing another successful year. Thank you for continuing to be a part of the Mildred C Wells Academy family and for choosing our school to further your child's education.

Sincerely,

A handwritten signature in cursive script that reads "Latysha Corona". The signature is written in black ink and is positioned to the right of the word "Sincerely,".

Latysha Corona
School Leader

Annual Education Report Mildred C. Wells Preparatory Academy (09608)

M-STEP Grades 3-11

| Subject | Grade | Student Group | School Year | State Percent Students Proficient | State Number Students Proficient | District Percent Students Proficient | District Number Students Proficient | School Percent Students Proficient | School Number Students Proficient | Percent Advanced | Number Advanced | Percent Proficient | Number Proficient | Percent Partially Proficient | Number Partially Proficient | Percent Not Proficient | Number Not Proficient |
|---------|-------------------|----------------------------|-------------|-----------------------------------|----------------------------------|--------------------------------------|-------------------------------------|------------------------------------|-----------------------------------|------------------|-----------------|--------------------|-------------------|------------------------------|-----------------------------|------------------------|-----------------------|
| ELA | 3rd Grade Content | All Students | 2017-18 | 44.4% | 45,377 | 20% | 4 | 20% | 4 | 20% | <3 | 20% | <3 | 20% | 5 | * | 20 |
| ELA | 3rd Grade Content | All Students | 2018-19 | 45.1% | 45,457 | 20% | 3 | 20% | 3 | 20% | <3 | 20% | * | 20% | 5 | * | 19 |
| ELA | 3rd Grade Content | Black or African American | 2017-18 | 19.2% | 3,666 | 20% | 4 | 20% | 4 | 20% | <3 | 20% | <3 | 20% | 5 | * | 20 |
| ELA | 3rd Grade Content | Black or African American | 2018-19 | 19.9% | 3,772 | 20% | 3 | 20% | 3 | 20% | <3 | 20% | * | 20% | 5 | * | 19 |
| ELA | 3rd Grade Content | Female | 2017-18 | 47.4% | 23,793 | 20% | 3 | 20% | 3 | 20% | <3 | 20% | <3 | 20% | 3 | * | 10 |
| ELA | 3rd Grade Content | Female | 2018-19 | 48.3% | 23,876 | 50% | <3 | 50% | * | 50% | <3 | 50% | <3 | * | 3 | * | 9 |
| ELA | 3rd Grade Content | Male | 2017-18 | 41.4% | 21,584 | 50% | <3 | 50% | * | 50% | <3 | 50% | <3 | <3 | <3 | * | 10 |
| ELA | 3rd Grade Content | Male | 2018-19 | 42.0% | 21,581 | 50% | <3 | 50% | * | 50% | <3 | 50% | <3 | <3 | <3 | * | 10 |
| ELA | 3rd Grade Content | Economically Disadvantaged | 2017-18 | 30.3% | 17,477 | 20% | 4 | 20% | 4 | 20% | <3 | 20% | <3 | 20% | 5 | * | 20 |

Annual Education Report Mildred C. Wells Preparatory Academy (09608)

M-STEP Grades 3-11

| Subject | Grade | Student Group | School Year | State Percent Students Proficient | State Number Students Proficient | District Percent Students Proficient | District Number Students Proficient | School Percent Students Proficient | School Number Students Proficient | Percent Advanced | Number Advanced | Percent Proficient | Number Proficient | Percent Partially Proficient | Number Partially Proficient | Percent Not Proficient | Number Not Proficient |
|---------|-------------------|----------------------------|-------------|-----------------------------------|----------------------------------|--------------------------------------|-------------------------------------|------------------------------------|-----------------------------------|------------------|-----------------|--------------------|-------------------|------------------------------|-----------------------------|------------------------|-----------------------|
| ELA | 3rd Grade Content | Economically Disadvantaged | 2018-19 | 31.3% | 17,711 | 20% | 3 | 20% | 3 | 20% | <3 | 20% | * | 20% | 5 | * | 19 |
| ELA | 3rd Grade Content | Students With Disabilities | 2017-18 | 19.2% | 2,210 | * | * | * | * | * | * | * | * | * | * | * | * |
| ELA | 3rd Grade Content | Students With Disabilities | 2018-19 | 19.5% | 2,328 | * | * | * | * | * | * | * | * | * | * | * | * |
| ELA | 4th Grade Content | All Students | 2017-18 | 45.0% | 47,227 | 20% | 3 | 20% | 3 | 20% | <3 | 20% | <3 | 20% | 4 | * | 19 |
| ELA | 4th Grade Content | All Students | 2018-19 | 45.8% | 46,892 | 20% | 3 | 20% | 3 | 20% | <3 | 20% | <3 | 20% | <3 | * | 17 |
| ELA | 4th Grade Content | Black or African American | 2017-18 | 20.2% | 3,803 | 20% | 3 | 20% | 3 | 20% | <3 | 20% | <3 | 20% | 4 | * | 19 |
| ELA | 4th Grade Content | Black or African American | 2018-19 | 20.9% | 3,961 | 20% | 3 | 20% | 3 | 20% | <3 | 20% | <3 | 20% | <3 | * | 17 |
| ELA | 4th Grade Content | Female | 2017-18 | 48.1% | 24,749 | * | * | * | * | * | * | * | * | * | * | * | * |

Annual Education Report Mildred C. Wells Preparatory Academy (09608)

M-STEP Grades 3-11

| Subject | Grade | Student Group | School Year | State Percent Students Proficient | State Number Students Proficient | District Percent Students Proficient | District Number Students Proficient | School Percent Students Proficient | School Number Students Proficient | Percent Advanced | Number Advanced | Percent Proficient | Number Proficient | Percent Partially Proficient | Number Partially Proficient | Percent Not Proficient | Number Not Proficient |
|---------|-------------------|----------------------------|-------------|-----------------------------------|----------------------------------|--------------------------------------|-------------------------------------|------------------------------------|-----------------------------------|------------------|-----------------|--------------------|-------------------|------------------------------|-----------------------------|------------------------|-----------------------|
| ELA | 4th Grade Content | Female | 2018-19 | 48.8% | 24,513 | 50% | <3 | 50% | * | 50% | <3 | 50% | <3 | <3 | <3 | * | 8 |
| ELA | 4th Grade Content | Male | 2017-18 | 42.1% | 22,478 | 20% | <3 | 20% | * | 20% | <3 | 20% | <3 | <3 | <3 | * | 15 |
| ELA | 4th Grade Content | Male | 2018-19 | 42.9% | 22,379 | 50% | <3 | 50% | * | 50% | <3 | 50% | <3 | <3 | <3 | * | 9 |
| ELA | 4th Grade Content | Economically Disadvantaged | 2017-18 | 30.4% | 17,664 | 20% | 3 | 20% | 3 | 20% | <3 | 20% | <3 | 20% | 4 | * | 19 |
| ELA | 4th Grade Content | Economically Disadvantaged | 2018-19 | 31.6% | 17,865 | 20% | 3 | 20% | 3 | 20% | <3 | 20% | <3 | 20% | <3 | * | 17 |
| ELA | 4th Grade Content | Students With Disabilities | 2017-18 | 17.6% | 2,158 | * | * | * | * | * | * | * | * | * | * | * | * |
| ELA | 4th Grade Content | Students With Disabilities | 2018-19 | 17.5% | 2,130 | * | * | * | * | * | * | * | * | * | * | * | * |
| ELA | 4th Grade Content | Homeless | 2018-19 | 21.8% | 436 | * | * | * | * | * | * | * | * | * | * | * | * |

Annual Education Report Mildred C. Wells Preparatory Academy (09608)

M-STEP Grades 3-11

| Subject | Grade | Student Group | School Year | State Percent Students Proficient | State Number Students Proficient | District Percent Students Proficient | District Number Students Proficient | School Percent Students Proficient | School Number Students Proficient | Percent Advanced | Number Advanced | Percent Proficient | Number Proficient | Percent Partially Proficient | Number Partially Proficient | Percent Not Proficient | Number Not Proficient |
|---------|-------------------|----------------------------|-------------|-----------------------------------|----------------------------------|--------------------------------------|-------------------------------------|------------------------------------|-----------------------------------|------------------|-----------------|--------------------|-------------------|------------------------------|-----------------------------|------------------------|-----------------------|
| ELA | 5th Grade Content | All Students | 2017-18 | 46.5% | 50,658 | 20% | <3 | 20% | * | 20% | <3 | 20% | <3 | <3 | <3 | * | 17 |
| ELA | 5th Grade Content | All Students | 2018-19 | 46.2% | 48,528 | 23.1% | 6 | 23.1% | 6 | 20% | <3 | 20% | * | 23.1% | 6 | 53.8% | 14 |
| ELA | 5th Grade Content | Black or African American | 2017-18 | 20.7% | 3,978 | 20% | <3 | 20% | * | 20% | <3 | 20% | <3 | <3 | <3 | * | 17 |
| ELA | 5th Grade Content | Black or African American | 2018-19 | 21.7% | 4,060 | 23.1% | 6 | 23.1% | 6 | 20% | <3 | 20% | * | 23.1% | 6 | 53.8% | 14 |
| ELA | 5th Grade Content | Female | 2017-18 | 50.7% | 27,038 | 50% | <3 | 50% | * | 50% | <3 | 50% | <3 | <3 | <3 | * | 8 |
| ELA | 5th Grade Content | Female | 2018-19 | 50.2% | 25,866 | 50% | 3 | 50% | 3 | 50% | <3 | 50% | <3 | 50% | 3 | 50% | 5 |
| ELA | 5th Grade Content | Male | 2017-18 | 42.5% | 23,620 | 50% | <3 | 50% | <3 | 50% | <3 | 50% | <3 | <3 | <3 | * | 9 |
| ELA | 5th Grade Content | Male | 2018-19 | 42.3% | 22,662 | 50% | 3 | 50% | 3 | 50% | <3 | 50% | * | 50% | 3 | 50% | 9 |
| ELA | 5th Grade Content | Economically Disadvantaged | 2017-18 | 31.8% | 18,816 | 20% | <3 | 20% | * | 20% | <3 | 20% | <3 | <3 | <3 | * | 17 |

Annual Education Report Mildred C. Wells Preparatory Academy (09608)

M-STEP Grades 3-11

| Subject | Grade | Student Group | School Year | State Percent Students Proficient | State Number Students Proficient | District Percent Students Proficient | District Number Students Proficient | School Percent Students Proficient | School Number Students Proficient | Percent Advanced | Number Advanced | Percent Proficient | Number Proficient | Percent Partially Proficient | Number Partially Proficient | Percent Not Proficient | Number Not Proficient |
|---------|-------------------|----------------------------|-------------|-----------------------------------|----------------------------------|--------------------------------------|-------------------------------------|------------------------------------|-----------------------------------|------------------|-----------------|--------------------|-------------------|------------------------------|-----------------------------|------------------------|-----------------------|
| ELA | 5th Grade Content | Economically Disadvantaged | 2018-19 | 31.6% | 17,978 | 23.1% | 6 | 23.1% | 6 | 20% | <3 | 20% | * | 23.1% | 6 | 53.8% | 14 |
| ELA | 5th Grade Content | Students With Disabilities | 2017-18 | 14.8% | 1,846 | * | * | * | * | * | * | * | * | * | * | * | * |
| ELA | 5th Grade Content | Students With Disabilities | 2018-19 | 15.0% | 1,885 | * | * | * | * | * | * | * | * | * | * | * | * |
| ELA | 6th Grade Content | All Students | 2017-18 | 41.4% | 44,939 | 20% | 3 | 20% | 3 | 20% | <3 | 20% | * | 20% | 3 | * | 11 |
| ELA | 6th Grade Content | All Students | 2018-19 | 41.7% | 45,474 | 20% | 3 | 20% | 3 | 20% | <3 | 20% | * | 20% | <3 | * | 14 |
| ELA | 6th Grade Content | Black or African American | 2017-18 | 17.7% | 3,379 | 20% | 3 | 20% | 3 | 20% | <3 | 20% | * | 20% | 3 | * | 10 |
| ELA | 6th Grade Content | Black or African American | 2018-19 | 18.3% | 3,472 | 20% | 3 | 20% | 3 | 20% | <3 | 20% | * | 20% | <3 | * | 14 |
| ELA | 6th Grade Content | White | 2017-18 | 48.0% | 34,579 | * | * | * | * | * | * | * | * | * | * | * | * |

Annual Education Report Mildred C. Wells Preparatory Academy (09608)

M-STEP Grades 3-11

| Subject | Grade | Student Group | School Year | State Percent Student Proficient | State Number Students Proficient | District Percent Student Proficient | District Number Students Proficient | School Percent Student Proficient | School Number Students Proficient | Percent Advanced | Number Advanced | Percent Proficient | Number Proficient | Percent Partially Proficient | Number Partially Proficient | Percent Not Proficient | Number Not Proficient |
|---------|-------------------|----------------------------|-------------|----------------------------------|----------------------------------|-------------------------------------|-------------------------------------|-----------------------------------|-----------------------------------|------------------|-----------------|--------------------|-------------------|------------------------------|-----------------------------|------------------------|-----------------------|
| ELA | 6th Grade Content | Female | 2017-18 | 45.7% | 24,510 | * | * | * | * | * | * | * | * | * | * | * | * |
| ELA | 6th Grade Content | Female | 2018-19 | 45.8% | 24,449 | * | * | * | * | * | * | * | * | * | * | * | * |
| ELA | 6th Grade Content | Male | 2017-18 | 37.2% | 20,429 | * | * | * | * | * | * | * | * | * | * | * | * |
| ELA | 6th Grade Content | Male | 2018-19 | 37.8% | 21,025 | 50% | <3 | 50% | * | 50% | <3 | 50% | <3 | <3 | <3 | * | 9 |
| ELA | 6th Grade Content | Economically Disadvantaged | 2017-18 | 26.8% | 15,505 | 20% | 3 | 20% | 3 | 20% | <3 | 20% | * | 20% | 3 | * | 11 |
| ELA | 6th Grade Content | Economically Disadvantaged | 2018-19 | 27.6% | 15,959 | 20% | 3 | 20% | 3 | 20% | <3 | 20% | * | 20% | <3 | * | 14 |
| ELA | 6th Grade Content | Students With Disabilities | 2017-18 | 11.0% | 1,310 | * | * | * | * | * | * | * | * | * | * | * | * |
| ELA | 6th Grade Content | Students With Disabilities | 2018-19 | 11.2% | 1,386 | * | * | * | * | * | * | * | * | * | * | * | * |

Annual Education Report Mildred C. Wells Preparatory Academy (09608)

M-STEP Grades 3-11

| Subject | Grade | Student Group | School Year | State Percent Students Proficient | State Number Students Proficient | District Percent Students Proficient | District Number Students Proficient | School Percent Students Proficient | School Number Students Proficient | Percent Advanced | Number Advanced | Percent Proficient | Number Proficient | Percent Partially Proficient | Number Partially Proficient | Percent Not Proficient | Number Not Proficient |
|---------|-------------------|---------------------------|-------------|-----------------------------------|----------------------------------|--------------------------------------|-------------------------------------|------------------------------------|-----------------------------------|------------------|-----------------|--------------------|-------------------|------------------------------|-----------------------------|------------------------|-----------------------|
| ELA | 6th Grade Content | Homeless | 2017-18 | 19.1% | 356 | * | * | * | * | * | * | * | * | * | * | * | * |
| ELA | 7th Grade Content | All Students | 2017-18 | 43.4% | 46,837 | 20% | <3 | 20% | * | 20% | <3 | 20% | <3 | * | 7 | * | 7 |
| ELA | 7th Grade Content | All Students | 2018-19 | 42.7% | 46,586 | 50% | 6 | 50% | 6 | 50% | <3 | 50% | * | 50% | <3 | 50% | 7 |
| ELA | 7th Grade Content | Asian | 2017-18 | 71.0% | 2,586 | * | * | * | * | * | * | * | * | * | * | * | * |
| ELA | 7th Grade Content | Black or African American | 2017-18 | 19.2% | 3,544 | 50% | <3 | 50% | * | 50% | <3 | 50% | <3 | * | 7 | * | 6 |
| ELA | 7th Grade Content | Black or African American | 2018-19 | 19.7% | 3,706 | 50% | 6 | 50% | 6 | 50% | <3 | 50% | * | 50% | <3 | 50% | 6 |
| ELA | 7th Grade Content | White | 2018-19 | 49.0% | 35,426 | * | * | * | * | * | * | * | * | * | * | * | * |
| ELA | 7th Grade Content | Female | 2017-18 | 49.0% | 25,945 | 50% | <3 | 50% | * | 50% | <3 | 50% | <3 | * | 6 | * | 5 |
| ELA | 7th Grade Content | Female | 2018-19 | 47.9% | 25,754 | * | * | * | * | * | * | * | * | * | * | * | * |

Annual Education Report Mildred C. Wells Preparatory Academy (09608)

M-STEP Grades 3-11

| Subject | Grade | Student Group | School Year | State Percent Students Proficient | State Number Students Proficient | District Percent Students Proficient | District Number Students Proficient | School Percent Students Proficient | School Number Students Proficient | Percent Advanced | Number Advanced | Percent Proficient | Number Proficient | Percent Partially Proficient | Number Partially Proficient | Percent Not Proficient | Number Not Proficient |
|-------------|-------------------|----------------------------|-------------|-----------------------------------|----------------------------------|--------------------------------------|-------------------------------------|------------------------------------|-----------------------------------|------------------|-----------------|--------------------|-------------------|------------------------------|-----------------------------|------------------------|-----------------------|
| ELA | 7th Grade Content | Male | 2017-18 | 38.0% | 20,892 | * | * | * | * | * | * | * | * | * | * | * | * |
| ELA | 7th Grade Content | Male | 2018-19 | 37.7% | 20,832 | * | * | * | * | * | * | * | * | * | * | * | * |
| ELA | 7th Grade Content | Economically Disadvantaged | 2017-18 | 28.2% | 15,627 | 20% | <3 | 20% | * | 20% | <3 | 20% | <3 | * | 7 | * | 7 |
| ELA | 7th Grade Content | Economically Disadvantaged | 2018-19 | 28.1% | 15,728 | 50% | 6 | 50% | 6 | 50% | <3 | 50% | * | 50% | <3 | 50% | 7 |
| ELA | 7th Grade Content | Students With Disabilities | 2018-19 | 10.9% | 1,304 | * | * | * | * | * | * | * | * | * | * | * | * |
| ELA | 7th Grade Content | Homeless | 2017-18 | 21.4% | 392 | * | * | * | * | * | * | * | * | * | * | * | * |
| Mathematics | 3rd Grade Content | All Students | 2017-18 | 45.7% | 46,886 | 20% | 3 | 20% | 3 | 20% | <3 | 20% | <3 | 20% | <3 | 80% | 25 |
| Mathematics | 3rd Grade Content | All Students | 2018-19 | 46.7% | 47,210 | 20% | <3 | 20% | * | 20% | <3 | 20% | <3 | * | 7 | * | 19 |

Annual Education Report Mildred C. Wells Preparatory Academy (09608)

M-STEP Grades 3-11

| Subject | Grade | Student Group | School Year | State Percent Students Proficient | State Number Students Proficient | District Percent Students Proficient | District Number Students Proficient | School Percent Students Proficient | School Number Students Proficient | Percent Advanced | Number Advanced | Percent Proficient | Number Proficient | Percent Partially Proficient | Number Partially Proficient | Percent Not Proficient | Number Not Proficient |
|-------------|-------------------|----------------------------|-------------|-----------------------------------|----------------------------------|--------------------------------------|-------------------------------------|------------------------------------|-----------------------------------|------------------|-----------------|--------------------|-------------------|------------------------------|-----------------------------|------------------------|-----------------------|
| Mathematics | 3rd Grade Content | Black or African American | 2017-18 | 19.3% | 3,688 | 20% | 3 | 20% | 3 | 20% | <3 | 20% | <3 | 20% | <3 | 80% | 25 |
| Mathematics | 3rd Grade Content | Black or African American | 2018-19 | 20.5% | 3,884 | 20% | <3 | 20% | * | 20% | <3 | 20% | <3 | * | 7 | * | 19 |
| Mathematics | 3rd Grade Content | Female | 2017-18 | 43.5% | 21,895 | 20% | <3 | 20% | * | 20% | <3 | 20% | <3 | <3 | <3 | * | 13 |
| Mathematics | 3rd Grade Content | Female | 2018-19 | 44.3% | 21,930 | 50% | <3 | 50% | * | 50% | <3 | 50% | <3 | * | 5 | * | 8 |
| Mathematics | 3rd Grade Content | Male | 2017-18 | 47.8% | 24,991 | 50% | <3 | 50% | * | 50% | <3 | 50% | <3 | <3 | <3 | * | 12 |
| Mathematics | 3rd Grade Content | Male | 2018-19 | 49.1% | 25,280 | 50% | <3 | 50% | <3 | 50% | <3 | 50% | <3 | <3 | <3 | * | 11 |
| Mathematics | 3rd Grade Content | Economically Disadvantaged | 2017-18 | 31.1% | 18,017 | 20% | 3 | 20% | 3 | 20% | <3 | 20% | <3 | 20% | <3 | 80% | 25 |
| Mathematics | 3rd Grade Content | Economically Disadvantaged | 2018-19 | 32.6% | 18,495 | 20% | <3 | 20% | * | 20% | <3 | 20% | <3 | * | 7 | * | 19 |

Annual Education Report Mildred C. Wells Preparatory Academy (09608)

M-STEP Grades 3-11

| Subject | Grade | Student Group | School Year | State Percent Student Proficient | State Number Student Proficient | District Percent Student Proficient | District Number Student Proficient | School Percent Student Proficient | School Number Student Proficient | Percent Advanced | Number Advanced | Percent Proficient | Number Proficient | Percent Partially Proficient | Number Partially Proficient | Percent Not Proficient | Number Not Proficient |
|-------------|-------------------|----------------------------|-------------|----------------------------------|---------------------------------|-------------------------------------|------------------------------------|-----------------------------------|----------------------------------|------------------|-----------------|--------------------|-------------------|------------------------------|-----------------------------|------------------------|-----------------------|
| Mathematics | 3rd Grade Content | Students With Disabilities | 2017-18 | 20.9% | 2,421 | * | * | * | * | * | * | * | * | * | * | * | * |
| Mathematics | 3rd Grade Content | Students With Disabilities | 2018-19 | 20.9% | 2,504 | * | * | * | * | * | * | * | * | * | * | * | * |
| Mathematics | 4th Grade Content | All Students | 2017-18 | 42.0% | 44,105 | 20% | <3 | 20% | * | 20% | <3 | 20% | <3 | * | 7 | * | 18 |
| Mathematics | 4th Grade Content | All Students | 2018-19 | 41.8% | 42,898 | 20% | 4 | 20% | 4 | 20% | <3 | 20% | * | * | 6 | * | 12 |
| Mathematics | 4th Grade Content | Black or African American | 2017-18 | 15.2% | 2,858 | 20% | <3 | 20% | * | 20% | <3 | 20% | <3 | * | 7 | * | 18 |
| Mathematics | 4th Grade Content | Black or African American | 2018-19 | 15.8% | 3,007 | 20% | 4 | 20% | 4 | 20% | <3 | 20% | * | * | 6 | * | 12 |
| Mathematics | 4th Grade Content | Female | 2017-18 | 39.4% | 20,299 | * | * | * | * | * | * | * | * | * | * | * | * |
| Mathematics | 4th Grade Content | Female | 2018-19 | 39.0% | 19,618 | 50% | 3 | 50% | 3 | 50% | <3 | 50% | <3 | 50% | <3 | 50% | 7 |

Annual Education Report Mildred C. Wells Preparatory Academy (09608)

M-STEP Grades 3-11

| Subject | Grade | Student Group | School Year | State Percent Student Proficient | State Number Student Proficient | District Percent Student Proficient | District Number Student Proficient | School Percent Student Proficient | School Number Student Proficient | Percent Advanced | Number Advanced | Percent Proficient | Number Proficient | Percent Partially Proficient | Number Partially Proficient | Percent Not Proficient | Number Not Proficient |
|-------------|-------------------|----------------------------|-------------|----------------------------------|---------------------------------|-------------------------------------|------------------------------------|-----------------------------------|----------------------------------|------------------|-----------------|--------------------|-------------------|------------------------------|-----------------------------|------------------------|-----------------------|
| Mathematics | 4th Grade Content | Male | 2017-18 | 44.4% | 23,806 | 20% | <3 | 20% | * | 20% | <3 | 20% | <3 | * | 5 | * | 12 |
| Mathematics | 4th Grade Content | Male | 2018-19 | 44.5% | 23,280 | 50% | <3 | 50% | * | 50% | <3 | 50% | <3 | * | 4 | * | 5 |
| Mathematics | 4th Grade Content | Economically Disadvantaged | 2017-18 | 26.8% | 15,586 | 20% | <3 | 20% | * | 20% | <3 | 20% | <3 | * | 7 | * | 18 |
| Mathematics | 4th Grade Content | Economically Disadvantaged | 2018-19 | 27.0% | 15,316 | 20% | 4 | 20% | 4 | 20% | <3 | 20% | * | * | 6 | * | 12 |
| Mathematics | 4th Grade Content | Students With Disabilities | 2017-18 | 16.8% | 2,072 | * | * | * | * | * | * | * | * | * | * | * | * |
| Mathematics | 4th Grade Content | Students With Disabilities | 2018-19 | 16.0% | 1,955 | * | * | * | * | * | * | * | * | * | * | * | * |
| Mathematics | 4th Grade Content | Homeless | 2018-19 | 17.5% | 352 | * | * | * | * | * | * | * | * | * | * | * | * |
| Mathematics | 5th Grade Content | All Students | 2017-18 | 34.3% | 37,429 | 20% | <3 | 20% | <3 | 20% | <3 | 20% | <3 | <3 | <3 | * | 18 |

Annual Education Report Mildred C. Wells Preparatory Academy (09608)

M-STEP Grades 3-11

| Subject | Grade | Student Group | School Year | State Percent Student Proficient | State Number Students Proficient | District Percent Student Proficient | District Number Students Proficient | School Percent Student Proficient | School Number Students Proficient | Percent Advanced | Number Advanced | Percent Proficient | Number Proficient | Percent Partially Proficient | Number Partially Proficient | Percent Not Proficient | Number Not Proficient |
|-------------|-------------------|----------------------------|-------------|----------------------------------|----------------------------------|-------------------------------------|-------------------------------------|-----------------------------------|-----------------------------------|------------------|-----------------|--------------------|-------------------|------------------------------|-----------------------------|------------------------|-----------------------|
| Mathematics | 5th Grade Content | All Students | 2018-19 | 34.8% | 36,649 | 20% | <3 | 20% | * | 20% | <3 | 20% | <3 | * | 5 | * | 20 |
| Mathematics | 5th Grade Content | Black or African American | 2017-18 | 9.4% | 1,808 | 20% | <3 | 20% | <3 | 20% | <3 | 20% | <3 | <3 | <3 | * | 18 |
| Mathematics | 5th Grade Content | Black or African American | 2018-19 | 10.7% | 1,998 | 20% | <3 | 20% | * | 20% | <3 | 20% | <3 | * | 5 | * | 20 |
| Mathematics | 5th Grade Content | Female | 2017-18 | 31.4% | 16,772 | 50% | <3 | 50% | <3 | 50% | <3 | 50% | <3 | <3 | <3 | * | 8 |
| Mathematics | 5th Grade Content | Female | 2018-19 | 31.7% | 16,346 | 50% | <3 | 50% | <3 | 50% | <3 | 50% | <3 | <3 | <3 | * | 9 |
| Mathematics | 5th Grade Content | Male | 2017-18 | 37.1% | 20,657 | 50% | <3 | 50% | <3 | 50% | <3 | 50% | <3 | <3 | <3 | * | 10 |
| Mathematics | 5th Grade Content | Male | 2018-19 | 37.8% | 20,303 | 50% | <3 | 50% | * | 50% | <3 | 50% | <3 | * | 3 | * | 11 |
| Mathematics | 5th Grade Content | Economically Disadvantaged | 2017-18 | 19.6% | 11,618 | 20% | <3 | 20% | <3 | 20% | <3 | 20% | <3 | <3 | <3 | * | 18 |

Annual Education Report Mildred C. Wells Preparatory Academy (09608)

M-STEP Grades 3-11

| Subject | Grade | Student Group | School Year | State Percent Students Proficient | State Number Students Proficient | District Percent Students Proficient | District Number Students Proficient | School Percent Students Proficient | School Number Students Proficient | Percent Advanced | Number Advanced | Percent Proficient | Number Proficient | Percent Partially Proficient | Number Partially Proficient | Percent Not Proficient | Number Not Proficient |
|-------------|-------------------|----------------------------|-------------|-----------------------------------|----------------------------------|--------------------------------------|-------------------------------------|------------------------------------|-----------------------------------|------------------|-----------------|--------------------|-------------------|------------------------------|-----------------------------|------------------------|-----------------------|
| Mathematics | 5th Grade Content | Economically Disadvantaged | 2018-19 | 20.2% | 11,502 | 20% | <3 | 20% | * | 20% | <3 | 20% | <3 | * | 5 | * | 20 |
| Mathematics | 5th Grade Content | Students With Disabilities | 2017-18 | 10.3% | 1,284 | * | * | * | * | * | * | * | * | * | * | * | * |
| Mathematics | 5th Grade Content | Students With Disabilities | 2018-19 | 10.3% | 1,300 | * | * | * | * | * | * | * | * | * | * | * | * |
| Mathematics | 6th Grade Content | All Students | 2017-18 | 34.6% | 37,588 | 20% | <3 | 20% | <3 | 20% | <3 | 20% | <3 | * | 5 | * | 12 |
| Mathematics | 6th Grade Content | All Students | 2018-19 | 35.1% | 38,321 | 20% | <3 | 20% | * | 20% | <3 | 20% | <3 | * | 5 | * | 13 |
| Mathematics | 6th Grade Content | Black or African American | 2017-18 | 9.7% | 1,856 | 20% | <3 | 20% | <3 | 20% | <3 | 20% | <3 | * | 5 | * | 11 |
| Mathematics | 6th Grade Content | Black or African American | 2018-19 | 9.8% | 1,854 | 20% | <3 | 20% | * | 20% | <3 | 20% | <3 | * | 5 | * | 13 |
| Mathematics | 6th Grade Content | White | 2017-18 | 41.4% | 29,843 | * | * | * | * | * | * | * | * | * | * | * | * |

Annual Education Report Mildred C. Wells Preparatory Academy (09608)

M-STEP Grades 3-11

| Subject | Grade | Student Group | School Year | State Percent Student Proficient | State Number Students Proficient | District Percent Student Proficient | District Number Students Proficient | School Percent Student Proficient | School Number Students Proficient | Percent Advanced | Number Advanced | Percent Proficient | Number Proficient | Percent Partially Proficient | Number Partially Proficient | Percent Not Proficient | Number Not Proficient |
|-------------|-------------------|----------------------------|-------------|----------------------------------|----------------------------------|-------------------------------------|-------------------------------------|-----------------------------------|-----------------------------------|------------------|-----------------|--------------------|-------------------|------------------------------|-----------------------------|------------------------|-----------------------|
| Mathematics | 6th Grade Content | Female | 2017-18 | 33.4% | 17,949 | * | * | * | * | * | * | * | * | * | * | * | * |
| Mathematics | 6th Grade Content | Female | 2018-19 | 33.4% | 17,856 | * | * | * | * | * | * | * | * | * | * | * | * |
| Mathematics | 6th Grade Content | Male | 2017-18 | 35.7% | 19,639 | * | * | * | * | * | * | * | * | * | * | * | * |
| Mathematics | 6th Grade Content | Male | 2018-19 | 36.7% | 20,465 | 50% | <3 | 50% | * | 50% | <3 | 50% | <3 | * | 4 | * | 8 |
| Mathematics | 6th Grade Content | Economically Disadvantaged | 2017-18 | 19.3% | 11,173 | 20% | <3 | 20% | <3 | 20% | <3 | 20% | <3 | * | 5 | * | 12 |
| Mathematics | 6th Grade Content | Economically Disadvantaged | 2018-19 | 20.1% | 11,622 | 20% | <3 | 20% | * | 20% | <3 | 20% | <3 | * | 5 | * | 13 |
| Mathematics | 6th Grade Content | Students With Disabilities | 2017-18 | 8.2% | 977 | * | * | * | * | * | * | * | * | * | * | * | * |
| Mathematics | 6th Grade Content | Students With Disabilities | 2018-19 | 8.3% | 1,028 | * | * | * | * | * | * | * | * | * | * | * | * |

Annual Education Report Mildred C. Wells Preparatory Academy (09608)

M-STEP Grades 3-11

| Subject | Grade | Student Group | School Year | State Percent Students Proficient | State Number Students Proficient | District Percent Students Proficient | District Number Students Proficient | School Percent Students Proficient | School Number Students Proficient | Percent Advanced | Number Advanced | Percent Proficient | Number Proficient | Percent Partially Proficient | Number Partially Proficient | Percent Not Proficient | Number Not Proficient |
|-------------|-------------------|---------------------------|-------------|-----------------------------------|----------------------------------|--------------------------------------|-------------------------------------|------------------------------------|-----------------------------------|------------------|-----------------|--------------------|-------------------|------------------------------|-----------------------------|------------------------|-----------------------|
| Mathematics | 6th Grade Content | Homeless | 2017-18 | 13.0% | 242 | * | * | * | * | * | * | * | * | * | * | * | * |
| Mathematics | 7th Grade Content | All Students | 2017-18 | 35.7% | 38,560 | 20% | <3 | 20% | <3 | 20% | <3 | 20% | <3 | * | 4 | * | 12 |
| Mathematics | 7th Grade Content | All Students | 2018-19 | 35.7% | 38,988 | 50% | 4 | 50% | 4 | 50% | <3 | 50% | * | 50% | <3 | 50% | 8 |
| Mathematics | 7th Grade Content | Asian | 2017-18 | 68.9% | 2,547 | * | * | * | * | * | * | * | * | * | * | * | * |
| Mathematics | 7th Grade Content | Black or African American | 2017-18 | 10.1% | 1,850 | 50% | <3 | 50% | <3 | 50% | <3 | 50% | <3 | * | 4 | * | 11 |
| Mathematics | 7th Grade Content | Black or African American | 2018-19 | 10.8% | 2,044 | 50% | 4 | 50% | 4 | 50% | <3 | 50% | * | 50% | <3 | 50% | 7 |
| Mathematics | 7th Grade Content | White | 2018-19 | 42.5% | 30,741 | * | * | * | * | * | * | * | * | * | * | * | * |
| Mathematics | 7th Grade Content | Female | 2017-18 | 34.6% | 18,352 | 50% | <3 | 50% | <3 | 50% | <3 | 50% | <3 | <3 | <3 | * | 10 |
| Mathematics | 7th Grade Content | Female | 2018-19 | 34.2% | 18,415 | * | * | * | * | * | * | * | * | * | * | * | * |

Annual Education Report Mildred C. Wells Preparatory Academy (09608)

M-STEP Grades 3-11

| Subject | Grade | Student Group | School Year | State Percent Students Proficient | State Number Students Proficient | District Percent Students Proficient | District Number Students Proficient | School Percent Students Proficient | School Number Students Proficient | Percent Advanced | Number Advanced | Percent Proficient | Number Proficient | Percent Partially Proficient | Number Partially Proficient | Percent Not Proficient | Number Not Proficient |
|----------------|-------------------|----------------------------|-------------|-----------------------------------|----------------------------------|--------------------------------------|-------------------------------------|------------------------------------|-----------------------------------|------------------|-----------------|--------------------|-------------------|------------------------------|-----------------------------|------------------------|-----------------------|
| Mathematics | 7th Grade Content | Male | 2017-18 | 36.7% | 20,208 | * | * | * | * | * | * | * | * | * | * | * | * |
| Mathematics | 7th Grade Content | Male | 2018-19 | 37.2% | 20,573 | * | * | * | * | * | * | * | * | * | * | * | * |
| Mathematics | 7th Grade Content | Economically Disadvantaged | 2017-18 | 19.9% | 11,060 | 20% | <3 | 20% | <3 | 20% | <3 | 20% | <3 | * | 4 | * | 12 |
| Mathematics | 7th Grade Content | Economically Disadvantaged | 2018-19 | 20.3% | 11,374 | 50% | 4 | 50% | 4 | 50% | <3 | 50% | * | 50% | <3 | 50% | 8 |
| Mathematics | 7th Grade Content | Students With Disabilities | 2018-19 | 7.9% | 938 | * | * | * | * | * | * | * | * | * | * | * | * |
| Mathematics | 7th Grade Content | Homeless | 2017-18 | 13.6% | 250 | * | * | * | * | * | * | * | * | * | * | * | * |
| Social Studies | 5th Grade Content | All Students | 2017-18 | 18.3% | 19,952 | 20% | <3 | 20% | <3 | 20% | <3 | 20% | <3 | * | 6 | * | 14 |
| Social Studies | 5th Grade Content | All Students | 2018-19 | 17.4% | 18,265 | 20% | <3 | 20% | <3 | 20% | <3 | 20% | <3 | * | 4 | * | 21 |

Annual Education Report Mildred C. Wells Preparatory Academy (09608)

M-STEP Grades 3-11

| Subject | Grade | Student Group | School Year | State Percent Students Proficient | State Number Students Proficient | District Percent Students Proficient | District Number Students Proficient | School Percent Students Proficient | School Number Students Proficient | Percent Advanced | Number Advanced | Percent Proficient | Number Proficient | Percent Partially Proficient | Number Partially Proficient | Percent Not Proficient | Number Not Proficient |
|----------------|-------------------|----------------------------|-------------|-----------------------------------|----------------------------------|--------------------------------------|-------------------------------------|------------------------------------|-----------------------------------|------------------|-----------------|--------------------|-------------------|------------------------------|-----------------------------|------------------------|-----------------------|
| Social Studies | 5th Grade Content | Black or African American | 2017-18 | 4.7% | 894 | 20% | <3 | 20% | <3 | 20% | <3 | 20% | <3 | * | 6 | * | 14 |
| Social Studies | 5th Grade Content | Black or African American | 2018-19 | 4.4% | 812 | 20% | <3 | 20% | <3 | 20% | <3 | 20% | <3 | * | 4 | * | 21 |
| Social Studies | 5th Grade Content | Female | 2017-18 | 16.3% | 8,676 | 50% | <3 | 50% | <3 | 50% | <3 | 50% | <3 | * | 3 | * | 7 |
| Social Studies | 5th Grade Content | Female | 2018-19 | 15.3% | 7,868 | 50% | <3 | 50% | <3 | 50% | <3 | 50% | <3 | <3 | <3 | * | 9 |
| Social Studies | 5th Grade Content | Male | 2017-18 | 20.3% | 11,276 | 50% | <3 | 50% | <3 | 50% | <3 | 50% | <3 | * | 3 | * | 7 |
| Social Studies | 5th Grade Content | Male | 2018-19 | 19.4% | 10,397 | 50% | <3 | 50% | <3 | 50% | <3 | 50% | <3 | <3 | <3 | * | 12 |
| Social Studies | 5th Grade Content | Economically Disadvantaged | 2017-18 | 8.9% | 5,288 | 20% | <3 | 20% | <3 | 20% | <3 | 20% | <3 | * | 6 | * | 14 |
| Social Studies | 5th Grade Content | Economically Disadvantaged | 2018-19 | 8.1% | 4,614 | 20% | <3 | 20% | <3 | 20% | <3 | 20% | <3 | * | 4 | * | 21 |

Annual Education Report Mildred C. Wells Preparatory Academy (09608)

M-STEP Grades 3-11

| Subject | Grade | Student Group | School Year | State Percent Student's Proficient | State Number Student's Proficient | District Percent Student's Proficient | District Number Student's Proficient | School Percent Student's Proficient | School Number Student's Proficient | Percent Advanced | Number Advanced | Percent Proficient | Number Proficient | Percent Partially Proficient | Number Partially Proficient | Percent Not Proficient | Number Not Proficient |
|----------------|-------------------|----------------------------|-------------|------------------------------------|-----------------------------------|---------------------------------------|--------------------------------------|-------------------------------------|------------------------------------|------------------|-----------------|--------------------|-------------------|------------------------------|-----------------------------|------------------------|-----------------------|
| Social Studies | 5th Grade Content | Students With Disabilities | 2017-18 | 5.4% | 674 | * | * | * | * | * | * | * | * | * | * | * | * |
| Social Studies | 5th Grade Content | Students With Disabilities | 2018-19 | 5.0% | 632 | * | * | * | * | * | * | * | * | * | * | * | * |

Annual Education Report Mildred C. Wells Preparatory Academy (09608)

SAT

| Location Name | School Year | Subject | Student Group | Mean SAT Score | Benchmark | Met or Exceeded | % Met or Exceeded | Did Not Meet | % Did Not Meet | Number Assessed |
|---------------|-------------|---------|---------------|----------------|-----------|-----------------|-------------------|--------------|----------------|-----------------|
|---------------|-------------|---------|---------------|----------------|-----------|-----------------|-------------------|--------------|----------------|-----------------|

No Data to Display

Annual Education Report Mildred C. Wells Preparatory Academy (09608)

MI-Access Functional Independence

| Subject | Grade | Student Group | School Year | State Percent Students Proficient | District Percent Students Proficient | School Percent Students Proficient | Percent Surpassed | Percent Attained | Percent Emerging |
|---------|-------|---------------|-------------|-----------------------------------|--------------------------------------|------------------------------------|-------------------|------------------|------------------|
|---------|-------|---------------|-------------|-----------------------------------|--------------------------------------|------------------------------------|-------------------|------------------|------------------|

No Data to Display

Annual Education Report Mildred C. Wells Preparatory Academy (09608)

MI -Access Supported Independence

| Subject | Grade | Student Group | School Year | State Percent Students Proficient | District Percent Students Proficient | School Percent Students Proficient | Percent Surpassed | Percent Attained | Percent Emerging |
|---------|-------|---------------|-------------|-----------------------------------|--------------------------------------|------------------------------------|-------------------|------------------|------------------|
|---------|-------|---------------|-------------|-----------------------------------|--------------------------------------|------------------------------------|-------------------|------------------|------------------|

No Data to Display

Annual Education Report Mildred C. Wells Preparatory Academy (09608)

MI -Access Participation

| Subject | Grade | Student Group | School Year | State Percent Students Proficient | District Percent Students Proficient | School Percent Students Proficient | Percent Surpassed | Percent Attained | Percent Emerging |
|---------|-------|---------------|-------------|-----------------------------------|--------------------------------------|------------------------------------|-------------------|------------------|------------------|
|---------|-------|---------------|-------------|-----------------------------------|--------------------------------------|------------------------------------|-------------------|------------------|------------------|

No Data to Display

Annual Education Report Mildred C. Wells Preparatory Academy (09608)

MI -Access Students Who Took MI -Access, by Test Type

| Subject | Grade | Student Group | School Year | Number Tested - M-STEP, SAT or MI-Access | Number Tested - Any MI-Access | Percent Tested - Any MI-Access | Number Tested - Functional Independence | Percent Tested - Functional Independence | Number Tested - Supported Independence | Percent Tested - Supported Independence | Number Tested - Participation | Percent Tested - Participation |
|---------|-----------------------|----------------------------|-------------|--|-------------------------------|--------------------------------|---|--|--|---|-------------------------------|--------------------------------|
| ELA | All Grades (Combined) | All Students | 2018-19 | 108 | <10 | * | * | * | * | * | * | * |
| ELA | All Grades (Combined) | All Students | 2017-18 | 108 | <10 | * | * | * | * | * | * | * |
| ELA | All Grades (Combined) | Asian | 2017-18 | <10 | * | * | * | * | * | * | * | * |
| ELA | All Grades (Combined) | Black or African American | 2018-19 | 107 | <10 | * | * | * | * | * | * | * |
| ELA | All Grades (Combined) | Black or African American | 2017-18 | 106 | <10 | * | * | * | * | * | * | * |
| ELA | All Grades (Combined) | White | 2018-19 | <10 | * | * | * | * | * | * | * | * |
| ELA | All Grades (Combined) | White | 2017-18 | <10 | * | * | * | * | * | * | * | * |
| ELA | All Grades (Combined) | Female | 2018-19 | 48 | <10 | * | * | * | * | * | * | * |
| ELA | All Grades (Combined) | Female | 2017-18 | 54 | <10 | * | * | * | * | * | * | * |
| ELA | All Grades (Combined) | Male | 2018-19 | 60 | <10 | * | * | * | * | * | * | * |
| ELA | All Grades (Combined) | Male | 2017-18 | 54 | <10 | * | * | * | * | * | * | * |
| ELA | All Grades (Combined) | Economically Disadvantaged | 2018-19 | 108 | <10 | * | * | * | * | * | * | * |

Annual Education Report Mildred C. Wells Preparatory Academy (09608)

MI-Access Students Who Took MI-Access, by Test Type

| Subject | Grade | Student Group | School Year | Number Tested - M-STEP, SAT or MI-Access | Number Tested - Any MI-Access | Percent Tested - Any MI-Access | Number Tested - Functional Independence | Percent Tested - Functional Independence | Number Tested - Supported Independence | Percent Tested - Supported Independence | Number Tested - Participation | Percent Tested - Participation |
|---------|-----------------------|-------------------------------|-------------|--|-------------------------------|--------------------------------|---|--|--|---|-------------------------------|--------------------------------|
| ELA | All Grades (Combined) | Economically Disadvantaged | 2017-18 | 108 | <10 | * | * | * | * | * | * | * |
| ELA | All Grades (Combined) | Not English Learners | 2018-19 | 108 | <10 | * | * | * | * | * | * | * |
| ELA | All Grades (Combined) | Not English Learners | 2017-18 | 108 | <10 | * | * | * | * | * | * | * |
| ELA | All Grades (Combined) | Not Migrant | 2018-19 | 108 | <10 | * | * | * | * | * | * | * |
| ELA | All Grades (Combined) | Not Migrant | 2017-18 | 108 | <10 | * | * | * | * | * | * | * |
| ELA | All Grades (Combined) | Students With Disabilities | 2018-19 | 16 | <10 | * | * | * | * | * | * | * |
| ELA | All Grades (Combined) | Students With Disabilities | 2017-18 | 12 | <10 | * | * | * | * | * | * | * |
| ELA | All Grades (Combined) | Students Without Disabilities | 2018-19 | 92 | <10 | * | * | * | * | * | * | * |
| ELA | All Grades (Combined) | Students Without Disabilities | 2017-18 | 96 | <10 | * | * | * | * | * | * | * |
| ELA | All Grades (Combined) | Homeless | 2018-19 | <10 | * | * | * | * | * | * | * | * |
| ELA | All Grades (Combined) | Homeless | 2017-18 | <10 | * | * | * | * | * | * | * | * |

Annual Education Report Mildred C. Wells Preparatory Academy (09608)

MI -Access Students Who Took MI -Access, by Test Type

| Subject | Grade | Student Group | School Year | Number Tested - M-STEP, SAT or MI-Access | Number Tested - Any MI-Access | Percent Tested - Any MI-Access | Number Tested - Functional Independence | Percent Tested - Functional Independence | Number Tested - Supported Independence | Percent Tested - Supported Independence | Number Tested - Participation | Percent Tested - Participation |
|-------------|-----------------------|---------------------------|-------------|--|-------------------------------|--------------------------------|---|--|--|---|-------------------------------|--------------------------------|
| ELA | All Grades (Combined) | Not Homeless | 2018-19 | 106 | <10 | * | * | * | * | * | * | * |
| ELA | All Grades (Combined) | Not Homeless | 2017-18 | 106 | <10 | * | * | * | * | * | * | * |
| ELA | All Grades (Combined) | Not Foster Care | 2018-19 | 108 | <10 | * | * | * | * | * | * | * |
| ELA | All Grades (Combined) | Not Foster Care | 2017-18 | 108 | <10 | * | * | * | * | * | * | * |
| ELA | All Grades (Combined) | Not Military Connected | 2018-19 | 108 | <10 | * | * | * | * | * | * | * |
| ELA | All Grades (Combined) | Not Military Connected | 2017-18 | 108 | <10 | * | * | * | * | * | * | * |
| Mathematics | All Grades (Combined) | All Students | 2018-19 | 108 | <10 | * | * | * | * | * | * | * |
| Mathematics | All Grades (Combined) | All Students | 2017-18 | 108 | <10 | * | * | * | * | * | * | * |
| Mathematics | All Grades (Combined) | Asian | 2017-18 | <10 | * | * | * | * | * | * | * | * |
| Mathematics | All Grades (Combined) | Black or African American | 2018-19 | 107 | <10 | * | * | * | * | * | * | * |
| Mathematics | All Grades (Combined) | Black or African American | 2017-18 | 106 | <10 | * | * | * | * | * | * | * |
| Mathematics | All Grades (Combined) | White | 2018-19 | <10 | * | * | * | * | * | * | * | * |
| Mathematics | All Grades (Combined) | White | 2017-18 | <10 | * | * | * | * | * | * | * | * |

Annual Education Report Mildred C. Wells Preparatory Academy (09608)

MI-Access Students Who Took MI-Access, by Test Type

| Subject | Grade | Student Group | School Year | Number Tested - M-STEP, SAT or MI-Access | Number Tested - Any MI-Access | Percent Tested - Any MI-Access | Number Tested - Functional Independence | Percent Tested - Functional Independence | Number Tested - Supported Independence | Percent Tested - Supported Independence | Number Tested - Participation | Percent Tested - Participation |
|-------------|-----------------------|----------------------------|-------------|--|-------------------------------|--------------------------------|---|--|--|---|-------------------------------|--------------------------------|
| Mathematics | All Grades (Combined) | Female | 2018-19 | 48 | <10 | * | * | * | * | * | * | * |
| Mathematics | All Grades (Combined) | Female | 2017-18 | 54 | <10 | * | * | * | * | * | * | * |
| Mathematics | All Grades (Combined) | Male | 2018-19 | 60 | <10 | * | * | * | * | * | * | * |
| Mathematics | All Grades (Combined) | Male | 2017-18 | 54 | <10 | * | * | * | * | * | * | * |
| Mathematics | All Grades (Combined) | Economically Disadvantaged | 2018-19 | 108 | <10 | * | * | * | * | * | * | * |
| Mathematics | All Grades (Combined) | Economically Disadvantaged | 2017-18 | 108 | <10 | * | * | * | * | * | * | * |
| Mathematics | All Grades (Combined) | Not English Learners | 2018-19 | 108 | <10 | * | * | * | * | * | * | * |
| Mathematics | All Grades (Combined) | Not English Learners | 2017-18 | 108 | <10 | * | * | * | * | * | * | * |
| Mathematics | All Grades (Combined) | Not Migrant | 2018-19 | 108 | <10 | * | * | * | * | * | * | * |
| Mathematics | All Grades (Combined) | Not Migrant | 2017-18 | 108 | <10 | * | * | * | * | * | * | * |
| Mathematics | All Grades (Combined) | Students With Disabilities | 2018-19 | 16 | <10 | * | * | * | * | * | * | * |

Annual Education Report Mildred C. Wells Preparatory Academy (09608)

MI -Access Students Who Took MI -Access, by Test Type

| Subject | Grade | Student Group | School Year | Number Tested - M-STEP, SAT or MI-Access | Number Tested - Any MI-Access | Percent Tested - Any MI-Access | Number Tested - Functional Independence | Percent Tested - Functional Independence | Number Tested - Supported Independence | Percent Tested - Supported Independence | Number Tested - Participation | Percent Tested - Participation |
|----------------|-----------------------|-------------------------------|-------------|--|-------------------------------|--------------------------------|---|--|--|---|-------------------------------|--------------------------------|
| Mathematics | All Grades (Combined) | Students With Disabilities | 2017-18 | 12 | <10 | * | * | * | * | * | * | * |
| Mathematics | All Grades (Combined) | Students Without Disabilities | 2018-19 | 92 | <10 | * | * | * | * | * | * | * |
| Mathematics | All Grades (Combined) | Students Without Disabilities | 2017-18 | 96 | <10 | * | * | * | * | * | * | * |
| Mathematics | All Grades (Combined) | Homeless | 2018-19 | <10 | * | * | * | * | * | * | * | * |
| Mathematics | All Grades (Combined) | Homeless | 2017-18 | <10 | * | * | * | * | * | * | * | * |
| Mathematics | All Grades (Combined) | Not Homeless | 2018-19 | 106 | <10 | * | * | * | * | * | * | * |
| Mathematics | All Grades (Combined) | Not Homeless | 2017-18 | 106 | <10 | * | * | * | * | * | * | * |
| Mathematics | All Grades (Combined) | Not Foster Care | 2018-19 | 108 | <10 | * | * | * | * | * | * | * |
| Mathematics | All Grades (Combined) | Not Foster Care | 2017-18 | 108 | <10 | * | * | * | * | * | * | * |
| Mathematics | All Grades (Combined) | Not Military Connected | 2018-19 | 108 | <10 | * | * | * | * | * | * | * |
| Mathematics | All Grades (Combined) | Not Military Connected | 2017-18 | 108 | <10 | * | * | * | * | * | * | * |
| Social Studies | All Grades (Combined) | All Students | 2018-19 | 26 | <10 | * | * | * | * | * | * | * |

Annual Education Report Mildred C. Wells Preparatory Academy (09608)

MI-Access Students Who Took MI-Access, by Test Type

| Subject | Grade | Student Group | School Year | Number Tested - M-STEP, SAT or MI-Access | Number Tested - Any MI-Access | Percent Tested - Any MI-Access | Number Tested - Functional Independence | Percent Tested - Functional Independence | Number Tested - Supported Independence | Percent Tested - Supported Independence | Number Tested - Participation | Percent Tested - Participation |
|----------------|-----------------------|----------------------------|-------------|--|-------------------------------|--------------------------------|---|--|--|---|-------------------------------|--------------------------------|
| Social Studies | All Grades (Combined) | All Students | 2017-18 | 20 | <10 | * | * | * | * | * | * | * |
| Social Studies | All Grades (Combined) | Black or African American | 2018-19 | 26 | <10 | * | * | * | * | * | * | * |
| Social Studies | All Grades (Combined) | Black or African American | 2017-18 | 20 | <10 | * | * | * | * | * | * | * |
| Social Studies | All Grades (Combined) | Female | 2018-19 | 11 | <10 | * | * | * | * | * | * | * |
| Social Studies | All Grades (Combined) | Female | 2017-18 | 10 | <10 | * | * | * | * | * | * | * |
| Social Studies | All Grades (Combined) | Male | 2018-19 | 15 | <10 | * | * | * | * | * | * | * |
| Social Studies | All Grades (Combined) | Male | 2017-18 | 10 | <10 | * | * | * | * | * | * | * |
| Social Studies | All Grades (Combined) | Economically Disadvantaged | 2018-19 | 26 | <10 | * | * | * | * | * | * | * |
| Social Studies | All Grades (Combined) | Economically Disadvantaged | 2017-18 | 20 | <10 | * | * | * | * | * | * | * |
| Social Studies | All Grades (Combined) | Not English Learners | 2018-19 | 26 | <10 | * | * | * | * | * | * | * |
| Social Studies | All Grades (Combined) | Not English Learners | 2017-18 | 20 | <10 | * | * | * | * | * | * | * |

Annual Education Report Mildred C. Wells Preparatory Academy (09608)

MI -Access Students Who Took MI -Access, by Test Type

| Subject | Grade | Student Group | School Year | Number Tested - M-STEP, SAT or MI-Access | Number Tested - Any MI-Access | Percent Tested - Any MI-Access | Number Tested - Functional Independence | Percent Tested - Functional Independence | Number Tested - Supported Independence | Percent Tested - Supported Independence | Number Tested - Participation | Percent Tested - Participation |
|----------------|-----------------------|-------------------------------|-------------|--|-------------------------------|--------------------------------|---|--|--|---|-------------------------------|--------------------------------|
| Social Studies | All Grades (Combined) | Not Migrant | 2018-19 | 26 | <10 | * | * | * | * | * | * | * |
| Social Studies | All Grades (Combined) | Not Migrant | 2017-18 | 20 | <10 | * | * | * | * | * | * | * |
| Social Studies | All Grades (Combined) | Students With Disabilities | 2018-19 | <10 | * | * | * | * | * | * | * | * |
| Social Studies | All Grades (Combined) | Students With Disabilities | 2017-18 | <10 | * | * | * | * | * | * | * | * |
| Social Studies | All Grades (Combined) | Students Without Disabilities | 2018-19 | 22 | <10 | * | * | * | * | * | * | * |
| Social Studies | All Grades (Combined) | Students Without Disabilities | 2017-18 | 18 | <10 | * | * | * | * | * | * | * |
| Social Studies | All Grades (Combined) | Not Homeless | 2018-19 | 26 | <10 | * | * | * | * | * | * | * |
| Social Studies | All Grades (Combined) | Not Homeless | 2017-18 | 20 | <10 | * | * | * | * | * | * | * |
| Social Studies | All Grades (Combined) | Not Foster Care | 2018-19 | 26 | <10 | * | * | * | * | * | * | * |
| Social Studies | All Grades (Combined) | Not Foster Care | 2017-18 | 20 | <10 | * | * | * | * | * | * | * |
| Social Studies | All Grades (Combined) | Not Military Connected | 2018-19 | 26 | <10 | * | * | * | * | * | * | * |
| Social Studies | All Grades (Combined) | Not Military Connected | 2017-18 | 20 | <10 | * | * | * | * | * | * | * |

Annual Education Report Mildred C. Wells Preparatory Academy (09608)

Accountability Details Subject Data

| Testing Group | Subject | State Tested Total | State Not Tested Total | State Percent Proficient | District Tested Total | District Not Tested Total | District Percent Proficient * | School Tested Total | School Not Tested Total | School Percent Proficient ** |
|----------------------------------|----------------|--------------------|------------------------|--------------------------|-----------------------|---------------------------|-------------------------------|---------------------|-------------------------|------------------------------|
| All Students | ELA | 98.8% | 1.2% | 49.69% | 99.1% | 0.9% | N/A | 99.1% | 0.9% | 19.27% |
| All Students | Mathematics | 98.9% | 1.1% | 39.95% | 99.1% | 0.9% | N/A | 99.1% | 0.9% | 10.09% |
| All Students | Science | 98.1% | 1.9% | N/A | 96.4% | 3.6% | N/A | 96.4% | 3.6% | N/A |
| All Students | Social Studies | 98.0% | 2.0% | 31.23% | 92.9% | 7.1% | N/A | 92.9% | 7.1% | 0.00% |
| American Indian or Alaska Native | ELA | 98.2% | 1.8% | 41.43% | N/A | N/A | N/A | N/A | N/A | N/A |
| American Indian or Alaska Native | Mathematics | 98.3% | 1.7% | 29.62% | N/A | N/A | N/A | N/A | N/A | N/A |
| American Indian or Alaska Native | Science | 97.4% | 2.6% | N/A | N/A | N/A | N/A | N/A | N/A | N/A |
| American Indian or Alaska Native | Social Studies | 97.4% | 2.6% | 25.66% | N/A | N/A | N/A | N/A | N/A | N/A |
| Asian | ELA | 99.3% | 0.7% | 71.37% | N/A | N/A | N/A | N/A | N/A | N/A |
| Asian | Mathematics | 99.5% | 0.5% | 70.67% | N/A | N/A | N/A | N/A | N/A | N/A |
| Asian | Science | 99.3% | 0.7% | N/A | N/A | N/A | N/A | N/A | N/A | N/A |
| Asian | Social Studies | 99.3% | 0.7% | 50.38% | N/A | N/A | N/A | N/A | N/A | N/A |
| Black or African American | ELA | 98.0% | 2.0% | 25.07% | 100.0% | 0.0% | N/A | 100.0% | 0.0% | 19.44% |
| Black or African American | Mathematics | 98.0% | 2.0% | 14.94% | 100.0% | 0.0% | N/A | 100.0% | 0.0% | 10.19% |
| Black or African American | Science | 96.7% | 3.3% | N/A | 100.0% | 0.0% | N/A | 100.0% | 0.0% | N/A |
| Black or African American | Social Studies | 96.6% | 3.4% | 10.83% | 96.3% | 3.7% | N/A | 96.3% | 3.7% | 0.00% |
| Hispanic of Any Race | ELA | 98.7% | 1.3% | 38.01% | <10 | <10 | <10 | <10 | <10 | <10 |

Annual Education Report Mildred C. Wells Preparatory Academy (09608)

Accountability Details Subject Data

| Testing Group | Subject | State Tested Total | State Not Tested Total | State Percent Proficient | District Tested Total | District Not Tested Total | District Percent Proficient * | School Tested Total | School Not Tested Total | School Percent Proficient ** |
|---|----------------|--------------------|------------------------|--------------------------|-----------------------|---------------------------|-------------------------------|---------------------|-------------------------|------------------------------|
| Hispanic of Any Race | Mathematics | 98.8% | 1.2% | 26.94% | <10 | <10 | <10 | <10 | <10 | <10 |
| Hispanic of Any Race | Science | 98.0% | 2.0% | N/A | <10 | <10 | <10 | <10 | <10 | <10 |
| Hispanic of Any Race | Social Studies | 98.0% | 2.0% | 19.37% | <10 | <10 | <10 | <10 | <10 | <10 |
| Native Hawaiian or Other Pacific Islander | ELA | 99.5% | 0.5% | 50.95% | N/A | N/A | N/A | N/A | N/A | N/A |
| Native Hawaiian or Other Pacific Islander | Mathematics | 99.5% | 0.5% | 37.78% | N/A | N/A | N/A | N/A | N/A | N/A |
| Native Hawaiian or Other Pacific Islander | Science | 99.2% | 0.8% | N/A | N/A | N/A | N/A | N/A | N/A | N/A |
| Native Hawaiian or Other Pacific Islander | Social Studies | 99.2% | 0.8% | 24.67% | N/A | N/A | N/A | N/A | N/A | N/A |
| Two or More Races | ELA | 98.7% | 1.3% | 47.09% | N/A | N/A | N/A | N/A | N/A | N/A |
| Two or More Races | Mathematics | 98.7% | 1.3% | 35.98% | N/A | N/A | N/A | N/A | N/A | N/A |
| Two or More Races | Science | 97.9% | 2.1% | N/A | N/A | N/A | N/A | N/A | N/A | N/A |
| Two or More Races | Social Studies | 97.9% | 2.1% | 27.34% | N/A | N/A | N/A | N/A | N/A | N/A |
| White | ELA | 99.0% | 1.0% | 56.44% | <10 | <10 | <10 | <10 | <10 | <10 |
| White | Mathematics | 99.1% | 0.9% | 46.59% | <10 | <10 | <10 | <10 | <10 | <10 |
| White | Science | 98.4% | 1.6% | N/A | N/A | N/A | N/A | N/A | N/A | N/A |
| White | Social Studies | 98.4% | 1.6% | 36.71% | N/A | N/A | N/A | N/A | N/A | N/A |
| Female | ELA | 98.9% | 1.1% | 53.92% | 100.0% | 0.0% | N/A | 100.0% | 0.0% | 21.28% |

Annual Education Report Mildred C. Wells Preparatory Academy (09608)

Accountability Details Subject Data

| Testing Group | Subject | State Tested Total | State Not Tested Total | State Percent Proficient | District Tested Total | District Not Tested Total | District Percent Proficient * | School Tested Total | School Not Tested Total | School Percent Proficient ** |
|----------------------------|----------------|--------------------|------------------------|--------------------------|-----------------------|---------------------------|-------------------------------|---------------------|-------------------------|------------------------------|
| Female | Mathematics | 99.0% | 1.0% | 38.19% | 100.0% | 0.0% | N/A | 100.0% | 0.0% | 10.64% |
| Female | Science | 98.3% | 1.7% | N/A | 100.0% | 0.0% | N/A | 100.0% | 0.0% | N/A |
| Female | Social Studies | 98.2% | 1.8% | 28.84% | 100.0% | 0.0% | N/A | 100.0% | 0.0% | 0.00% |
| Male | ELA | 98.7% | 1.3% | 45.63% | 98.4% | 1.6% | N/A | 98.4% | 1.6% | 17.74% |
| Male | Mathematics | 98.7% | 1.3% | 41.64% | 98.4% | 1.6% | N/A | 98.4% | 1.6% | 9.68% |
| Male | Science | 97.9% | 2.1% | N/A | 94.1% | 5.9% | N/A | 94.1% | 5.9% | N/A |
| Male | Social Studies | 97.9% | 2.1% | 33.54% | 88.2% | 11.8% | N/A | 88.2% | 11.8% | 0.00% |
| Economically Disadvantaged | ELA | 98.4% | 1.6% | 34.98% | 99.1% | 0.9% | N/A | 99.1% | 0.9% | 19.27% |
| Economically Disadvantaged | Mathematics | 98.5% | 1.5% | 25.03% | 99.1% | 0.9% | N/A | 99.1% | 0.9% | 10.09% |
| Economically Disadvantaged | Science | 97.3% | 2.7% | N/A | 96.4% | 3.6% | N/A | 96.4% | 3.6% | N/A |
| Economically Disadvantaged | Social Studies | 97.2% | 2.8% | 17.58% | 92.9% | 7.1% | N/A | 92.9% | 7.1% | 0.00% |
| English Learners | ELA | 98.8% | 1.2% | 23.86% | N/A | N/A | N/A | N/A | N/A | N/A |
| English Learners | Mathematics | 99.1% | 0.9% | 22.89% | N/A | N/A | N/A | N/A | N/A | N/A |
| English Learners | Science | 98.2% | 1.8% | N/A | N/A | N/A | N/A | N/A | N/A | N/A |
| English Learners | Social Studies | 98.3% | 1.7% | 6.54% | N/A | N/A | N/A | N/A | N/A | N/A |
| Migrant | ELA | N/A | N/A | 18.89% | N/A | N/A | N/A | N/A | N/A | N/A |
| Migrant | Mathematics | N/A | N/A | 13.88% | N/A | N/A | N/A | N/A | N/A | N/A |
| Migrant | Social Studies | N/A | N/A | 7.33% | N/A | N/A | N/A | N/A | N/A | N/A |

Annual Education Report Mildred C. Wells Preparatory Academy (09608)

Accountability Details Subject Data

| Testing Group | Subject | State Tested Total | State Not Tested Total | State Percent Proficient | District Tested Total | District Not Tested Total | District Percent Proficient * | School Tested Total | School Not Tested Total | School Percent Proficient ** |
|----------------------------|----------------|--------------------|------------------------|--------------------------|-----------------------|---------------------------|-------------------------------|---------------------|-------------------------|------------------------------|
| Students With Disabilities | ELA | 97.5% | 2.5% | 24.82% | 100.0% | 0.0% | N/A | 100.0% | 0.0% | 6.25% |
| Students With Disabilities | Mathematics | 97.9% | 2.1% | 18.51% | 100.0% | 0.0% | N/A | 100.0% | 0.0% | 0.00% |
| Students With Disabilities | Science | 95.3% | 4.7% | N/A | <10 | <10 | <10 | <10 | <10 | <10 |
| Students With Disabilities | Social Studies | 95.8% | 4.2% | 11.95% | <10 | <10 | <10 | <10 | <10 | <10 |
| Homeless | ELA | 96.3% | 3.7% | 28.30% | <10 | <10 | <10 | <10 | <10 | <10 |
| Homeless | Mathematics | 96.5% | 3.5% | 18.28% | <10 | <10 | <10 | <10 | <10 | <10 |
| Homeless | Science | 94.1% | 5.9% | N/A | <10 | <10 | <10 | <10 | <10 | <10 |
| Homeless | Social Studies | 94.1% | 5.9% | 13.17% | <10 | <10 | <10 | <10 | <10 | <10 |
| Foster Care | ELA | N/A | N/A | 27.54% | N/A | N/A | N/A | N/A | N/A | N/A |
| Foster Care | Mathematics | N/A | N/A | 17.90% | N/A | N/A | N/A | N/A | N/A | N/A |
| Foster Care | Social Studies | N/A | N/A | 11.85% | N/A | N/A | N/A | N/A | N/A | N/A |
| Military Connected | ELA | N/A | N/A | 54.39% | N/A | N/A | N/A | N/A | N/A | N/A |
| Military Connected | Mathematics | N/A | N/A | 41.32% | N/A | N/A | N/A | N/A | N/A | N/A |
| Military Connected | Social Studies | N/A | N/A | 30.54% | N/A | N/A | N/A | N/A | N/A | N/A |

Annual Education Report Mildred C. Wells Preparatory Academy (09608)

High School Graduation: Four-Year Adjusted Cohort Rate

| Student Group | Baseline Data | Most Recent Results | Interim Objective | Interim Objective | Long-Term Target |
|---------------|---------------|---------------------|-------------------|-------------------|------------------|
|---------------|---------------|---------------------|-------------------|-------------------|------------------|

No Data to Display

Annual Education Report Mildred C. Wells Preparatory Academy (09608)

Percentage of English Learners Making Progress in Achieving English Language Proficiency

| Student Group | Baseline Data | Most Recent Results (2019) | Interim Objective | Interim Objective | Long-Term Target |
|---------------|---------------|----------------------------|-------------------|-------------------|------------------|
|---------------|---------------|----------------------------|-------------------|-------------------|------------------|

No Data to Display

Annual Education Report Mildred C. Wells Preparatory Academy (09608)

Accountability Details Attendance Data

| Student Group | Statewide | District | School |
|---------------|-----------|----------|--------|
| All Students | 80.30% | N/A | 60.61% |

* All data based on students enrolled for a full academic year.

Annual Education Report Mildred C. Wells Preparatory Academy (09608)

Academic Proficiency

| Student Group | Student Group | Baseline Data (2016) | Most Recent Results (2019) | Interim Objective (2020) | Interim Objective (2022) | Long-Term Target (2025) |
|----------------------------|---------------|----------------------|----------------------------|--------------------------|--------------------------|-------------------------|
| All Students | ELA | 49.14% | 19.27% | 53.97% | 56.38% | 60.00% |
| Economically Disadvantaged | ELA | 32.83% | 19.27% | 44.90% | 50.94% | 60.00% |
| Students With Disabilities | ELA | 18.87% | 6.25% | 37.15% | 46.29% | 60.00% |
| Black or African American | ELA | 23.26% | 19.44% | 39.59% | 47.75% | 60.00% |
| Hispanic of Any Race | ELA | 36.15% | <10 | 46.75% | 52.05% | 60.00% |
| White | ELA | 56.05% | <10 | 57.81% | 58.68% | 60.00% |
| All Students | Mathematics | 37.55% | 10.09% | 41.99% | 44.22% | 47.55% |
| Economically Disadvantaged | Mathematics | 21.92% | 10.09% | 33.31% | 39.01% | 47.55% |
| Students With Disabilities | Mathematics | 15.57% | 0.00% | 29.78% | 36.89% | 47.55% |
| Black or African American | Mathematics | 12.43% | 10.19% | 28.04% | 35.85% | 47.55% |
| Hispanic of Any Race | Mathematics | 23.63% | <10 | 34.26% | 39.58% | 47.55% |
| White | Mathematics | 43.95% | <10 | 45.55% | 46.35% | 47.55% |

Annual Education Report Mildred C. Wells Preparatory Academy (09608)

Accountability Index Data

| School Name | Proficiency Index Value | Growth Index Value | Graduation Rate Index Value | EL Progress Index Value | School Quality/Student Success Index Value | General Participation Index Value | EL Participation Index Value | Overall Index Value | Accountability Status | Reason for Identification |
|--------------------------------------|-------------------------|--------------------|-----------------------------|-------------------------|--|-----------------------------------|------------------------------|---------------------|-----------------------|---------------------------|
| Mildred C. Wells Preparatory Academy | 26.75 | 45.14 | 0.00 | 0.00 | 53.51 | 100.00 | 0.00 | 41.26 | N/A | N/A |

Annual Education Report Mildred C. Wells Preparatory Academy (09608)
Professional Qualifications of All Public Elementary and Secondary School Teachers

| | Other | B.A. | M.A. | P.H.D. |
|--|-------|------|------|--------|
| Mildred C. Wells Preparatory Academy (09608) | 1 | 9 | 1 | 0 |

Professional Qualifications are defined by the State and may include information such as the degrees of public school teachers (e.g., percentage of teachers with Bachelors Degrees or Masters Degrees) or the percentage of fully certified teachers

Inexperienced Teachers

| | Total Number of Staffing Group | Number Inexperienced | Percent Inexperienced | Count High-Poverty Schools | Percent High-Poverty Schools | Count Low-Poverty Schools | Percent Low-Poverty Schools |
|--|--------------------------------|----------------------|-----------------------|----------------------------|------------------------------|---------------------------|-----------------------------|
| Mildred C. Wells Preparatory Academy (09608) | 11.00 | 8.00 | 72.7% | 8.00 | 72.7% | N/A | N/A |

Inexperienced Principals and Other School Leaders

| | Total Number of Staffing Group | Number Inexperienced | Percent Inexperienced | Count High-Poverty Schools | Percent High-Poverty Schools | Count Low-Poverty Schools | Percent Low-Poverty Schools |
|--|--------------------------------|----------------------|-----------------------|----------------------------|------------------------------|---------------------------|-----------------------------|
| Mildred C. Wells Preparatory Academy (09608) | 1.00 | 1.00 | 100.0% | 1.00 | 100.0% | N/A | N/A |

Teacher Emergency or Provisional Credentials

| | Total Number of Teachers | Number with Emergency or Provisional Credentials | Percent with Emergency or Provisional Credentials | Count High-Poverty Schools | Percent High-Poverty Schools | Count Low-Poverty Schools | Percent Low-Poverty Schools |
|--|--------------------------|--|---|----------------------------|------------------------------|---------------------------|-----------------------------|
| Mildred C. Wells Preparatory Academy (09608) | 11.00 | 3.00 | 27.3% | 3.00 | 27.3% | N/A | N/A |

Out-of-Field Teachers

| | Total Number of Teachers | Number of Out-of-Field Teachers | Percent of Out-of-Field Teachers | Count High-Poverty Schools | Percent High-Poverty Schools | Count Low-Poverty Schools | Percent Low-Poverty Schools |
|--|--------------------------|---------------------------------|----------------------------------|----------------------------|------------------------------|---------------------------|-----------------------------|
| Mildred C. Wells Preparatory Academy (09608) | 11.00 | 4.00 | 36.4% | 4.00 | 36.4% | N/A | N/A |

Annual Education Report Mildred C. Wells Preparatory Academy (09608)

LEA School Improvement Fund Recipients

| District Name | School Name | Type of School | Funds Received for SY 2018-2019 | Strategies Implemented |
|--------------------------------------|--------------------------------------|--|---------------------------------|------------------------|
| Mildred C. Wells Preparatory Academy | Mildred C. Wells Preparatory Academy | Comprehensive Support and Intervention | 95,000.00 | 0.00 |

Annual Education Report Mildred C. Wells Preparatory Academy (09608)

NAEP Grade 4 Math

| | Percent of Students | Percent below Basic | Percent Basic | Percent Proficient | Percent Advanced |
|---|---------------------|---------------------|---------------|--------------------|------------------|
| All Students | 100 | 24 | 41 | 29 | 7 |
| Male | 51 | 22 | 40 | 30 | 8 |
| Female | 49 | 25 | 42 | 28 | 5 |
| National Lunch Program Eligibility | 51 | 36 | 44 | 18 | 2 |
| Eligible | 49 | 12 | 37 | 40 | 11 |
| Not Eligible | ‡ | ‡ | ‡ | ‡ | ‡ |
| Info not available | | | | | |
| Race/Ethnicity | | | | | |
| White | 65 | 15 | 41 | 36 | 8 |
| Black or African American | 17 | 51 | 39 | 9 | 1 |
| Hispanic | 9 | 34 | 45 | 17 | 4 |
| Asian | 3 | 9 | 32 | 37 | 22 |
| Native Hawaiian or Other Pacific Islander | ‡ | ‡ | ‡ | ‡ | ‡ |
| American Indian or Alaska Native | ‡ | ‡ | ‡ | ‡ | ‡ |
| Two or More Races | 5 | 29 | 42 | 22 | 7 |
| Student classified as having a disability | 11 | 60 | 29 | 10 | 1 |
| SD | 89 | 19 | 42 | 31 | 7 |
| Not SD | | | | | |
| Student is an English Language Learner | 10 | 37 | 46 | 14 | 2 |
| ELL | 90 | 22 | 40 | 31 | 7 |
| Not ELL | | | | | |

‡ Reporting Standards not met. Note: Observed differences are not necessarily statistically significant. Detail may not sum to total because of rounding. SOURCE: U.S. Department of Education. Institute for Education Sciences. National Center for Education Statistics. National Assessment of Educational Progress (NAEP) 2019 Mathematics Achievement.

Regardless of location selected, data are displayed at the state level only.

Annual Education Report Mildred C. Wells Preparatory Academy (09608)

NAEP Grade 8 Math

| | Percent of Students | Percent below Basic | Percent Basic | Percent Proficient | Percent Advanced |
|---|---------------------|---------------------|---------------|--------------------|------------------|
| All Students | 32 | 68 | 31 | 9 | |
| Male | 51 | 33 | 67 | 31 | 10 |
| Female | 49 | 31 | 69 | 31 | 7 |
| National Lunch Program Eligibility | | | | | |
| Eligible | 4 | 48 | 52 | 16 | 3 |
| Not Eligible | 55 | 19 | 81 | 43 | 13 |
| Info not available | ‡ | ‡ | ‡ | ‡ | ‡ |
| Race/Ethnicity | | | | | |
| White | 70 | 25 | 75 | 37 | 11 |
| Black or African American | 15 | 64 | 36 | 9 | 1 |
| Hispanic | 8 | 41 | 59 | 16 | 2 |
| Asian | 3 | 14 | 86 | 52 | 21 |
| American Indian or Alaska Native | ‡ | ‡ | ‡ | ‡ | ‡ |
| Native Hawaiian or Other Pacific Islander | ‡ | ‡ | ‡ | ‡ | ‡ |
| Two or More Races | 4 | 39 | 61 | 24 | 4 |
| Student classified as having a disability | | | | | |
| SD | 10 | 75 | 25 | 5 | 0 |
| Not SD | 90 | 27 | 73 | 34 | 9 |
| Student is an English Language Learner | | | | | |
| ELL | 6 | 60 | 40 | 8 | 1 |
| Not ELL | 94 | 30 | 70 | 32 | 9 |

‡ Reporting Standards not met. NOTE: Observed differences are not necessarily statistically significant. Detail may not sum to total because of rounding. SOURCE: U.S. Department of Education. Institute for Education Sciences. National Center for Education Statistics. National Assessment of Educational Progress (NAEP) 2019 Mathematics Achievement.

Regardless of location selected, data are displayed at the state level only.

Annual Education Report Mildred C. Wells Preparatory Academy (09608)
NAEP Grade 4 Reading

| | Percent of Students | Percent below Basic | Percent Basic | Percent Proficient | Percent Advanced |
|---|---------------------|---------------------|---------------|--------------------|------------------|
| All Students | 100 | 36 | 64 | 32 | 7 |
| Male | 51 | 40 | 60 | 28 | 6 |
| Female | 49 | 32 | 68 | 36 | 9 |
| National Lunch Program Eligibility | 53 | 49 | 51 | 20 | 3 |
| Eligible | 47 | 21 | 79 | 45 | 13 |
| Not Eligible | ‡ | ‡ | ‡ | ‡ | ‡ |
| Info not available | | | | | |
| Race/Ethnicity | | | | | |
| White | 65 | 29 | 71 | 37 | 9 |
| Black or African American | 18 | 58 | 42 | 15 | 2 |
| Hispanic | 9 | 50 | 50 | 18 | 2 |
| Asian | 3 | 18 | 82 | 44 | 15 |
| American Indian or Alaska Native | ‡ | ‡ | ‡ | ‡ | ‡ |
| Native Hawaiian or Other Pacific Islander | ‡ | ‡ | ‡ | ‡ | ‡ |
| Two or More Races | 5 | 33 | 67 | 35 | 8 |
| Student classified as having a disability | 10 | 74 | 26 | 10 | 1 |
| SD | 90 | 31 | 69 | 34 | 8 |
| Not SD | | | | | |
| Student is an English Language Learner | 11 | 57 | 43 | 14 | 3 |
| ELL | 89 | 33 | 67 | 34 | 8 |
| Not ELL | | | | | |

Rounds to zero

‡ Reporting Standards not met. NOTE: Observed differences are not necessarily statistically significant. Detail may not sum to total because of rounding. SOURCE: U.S. Department of Education, Institute of Education Sciences, National Center for Education Statistics, National Assessment of Educational Progress (NAEP), 2019 Reading Assessment.

Regardless of location selected, data are displayed at the state level only.

Annual Education Report Mildred C. Wells Preparatory Academy (09608)
 NAEP Grade 8 Reading

| | Percent of Students | Percent below Basic | Percent Basic | Percent Proficient | Percent Advanced |
|---|---------------------|---------------------|---------------|--------------------|------------------|
| All Students | 100 | 27 | 73 | 31 | 3 |
| Male | 51 | 32 | 68 | 26 | 2 |
| Female | 49 | 21 | 79 | 37 | 3 |
| National Lunch Program Eligibility | | | | | |
| Eligible | 47 | 39 | 61 | 19 | 1 |
| Not Eligible | 52 | 15 | 85 | 43 | 4 |
| Info not available | ‡ | ‡ | ‡ | ‡ | ‡ |
| Race/Ethnicity | | | | | |
| White | 70 | 22 | 78 | 35 | 3 |
| Black or African American | 15 | 48 | 52 | 12 | 0 |
| Hispanic | 8 | 36 | 64 | 22 | 1 |
| Asian/Native Hawaiian or Pacific Islander | 3 | 14 | 86 | 56 | 6 |
| American Indian or Alaska Native | ‡ | ‡ | ‡ | ‡ | ‡ |
| Two or More Races | ‡ | ‡ | ‡ | ‡ | ‡ |
| Islander | 4 | 23 | 77 | 40 | 5 |
| Student classified as having a disability | | | | | |
| SD | 11 | 71 | 29 | 5 | 0 |
| Not SD | 89 | 21 | 79 | 35 | 3 |
| Student is an English Language Learner | | | | | |
| ELL | 6 | 57 | 43 | 6 | 0 |
| Not ELL | 94 | 25 | 75 | 33 | 3 |

Rounds to zero

Reporting Standards not met. NOTE: Observed differences are not necessarily statistically significant. Detail may not sum to total because of rounding. SOURCE: U.S. Department of Education, Institute of Education Sciences, National Center for Education Statistics, National Assessment of Educational Progress (NAEP), 2019 Reading Assessment.

Regardless of location selected, data are displayed at the state level only.

Annual Education Report Mildred C. Wells Preparatory Academy (09608)

NAEP Participation Data

| Grade | Subject | Participation Rate for Students with Disabilities | Standard Error | Participation Rate for Limited English Proficient Students | Standard Error |
|-------|---------|---|----------------|--|----------------|
| 4 | Math | 86.9 | 2.25 | 97 | 0.97 |
| | Reading | 85.4 | 2.57 | 98 | 1.04 |
| 8 | Math | 81.9 | 2.48 | 95 | 1.79 |
| | Reading | 83.3 | 2.41 | 91 | 3.97 |

The National Assessment of Educational Progress (NAEP) is periodically administered by the U.S. Department of Education based on assessments administered to samples of students in each state. Federal regulations require the display of state level NAEP data on the Annual Education Report. These data represent the performance of the most recent sample of Michigan students on the NAEP.